

LEGACY CRAFTED CABINETS - VIVA Plus

Feb 2024

VIVA & **VIVA** *Plus*
BY LEGACY CRAFTED CABINETS



DIRECT

SUPPLY INC

SURFACE MATERIALS \ CABINETRY \ HARDWARE

1055 36th Street SE Grand Rapids, MI 49508

616.245.4415

sales@directsupplyinc.com

EST. 1998

LEGACY CRAFTED

CABINETS

hand crafted cabinetry

MADE IN PENNSYLVANIA



BY LEGACY CRAFTED CABINETS

DOOR STYLES/FINISHES



Free Spirit



Rhapsody



Chameleon



Fashionista

Advantages:

- Melamine decorative panels (TFL) are manufactured using 100% recycled and recovered wood materials. Faces pressed and thermofused to particle board substrate.
- Easy to clean and bacteria-resistant.
- 2-Sided material with all exposed surfaces color and texture matched to ensure consistency throughout.



European Technology : American Craftsmanship
Full-Access / Frameless Cabinetry

VIVA Plus

WHITE OAK



Antique Barrel

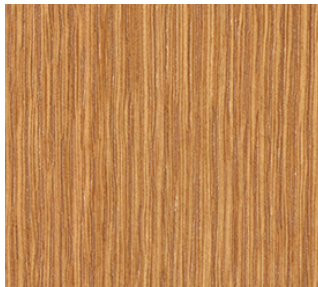

Butter Pecan



Natural

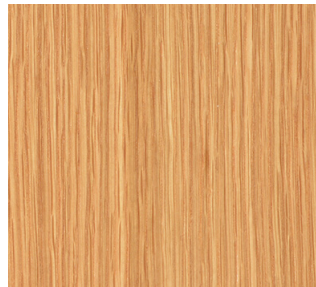

Sparrow

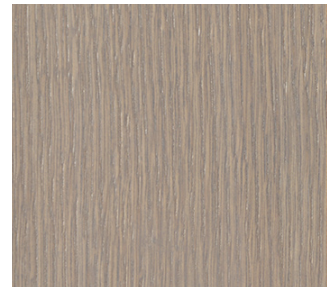

- Rift-cut, white oak, 3/4" MDF core plywood (AA-1)
- 1mm white oak veneer edge band.



European Technology : American Craftsmanship
Full-Access / Frameless Cabinetry
Colors shown may vary from actual sample set.

VIVA Plus

MAPLE (STAINED)



Antique Barrel

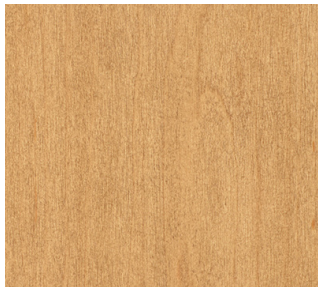

Butter Pecan



Natural

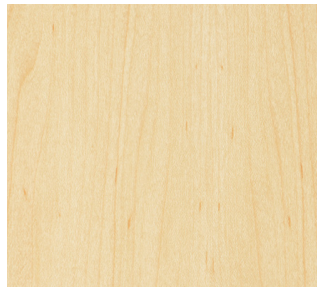

Sparrow



- White maple, 3/4" MDF core plywood. (A1)
- 1mm white maple veneer edge band.



European Technology : American Craftsmanship
Full-Access / Frameless Cabinetry
Colors shown may vary from actual product.

VIVA Plus

PAINTED



Anew Gray

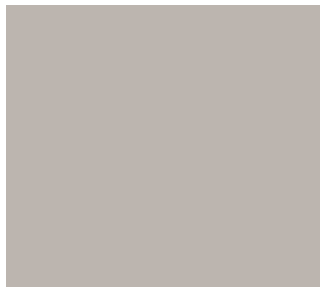

Black

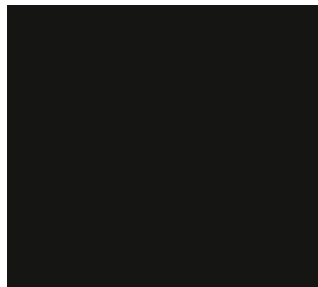

Glacier

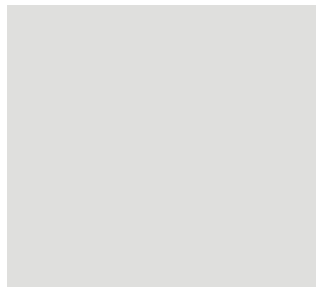

Origami White

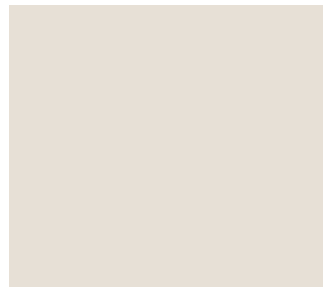

- 3/4" solid double refined MDF.



European Technology : American Craftsmanship
Full-Access / Frameless Cabinetry
Colors shown may vary from actual product.



European Technology : American Craftsmanship
Full-Access / Frameless Cabinetry

1 Box/Case

- Industrial grade Domestic/North American 3/4" thick particleboard that conforms to EPA TSCA Title VI and ANSI A208.1-2016.
- Made with 100% recycled and recovered wood fibers.
- Formaldehyde emissions less than .09 parts per million.
- Faced with thermally fused melamine.
- Front edge of case is edge-banded with 1 mil PVC to match door/drawer front color.
- All cutting/machining done with state of the art European technology.
- All exposed surfaces color and texture matched to ensure consistency throughout.

2 Tops and Bottoms

- Industrial grade 3/4" thick particleboard with face edge-banded to match door/drawer front.
- Melamine laminated surface.
- Exterior faced with melamine to match door/drawer front. Bore, dowel and glue fastening into side panels.

3 Back Panel

- 3/4" thick laminated back panels

4 Shelving

- Industrial grade 3/4" thick particleboard. PVC edge-banding on front edge to match cabinet interior color. Shelves are adjustable and sit on 100% metal shelf pins.
- Half-depth, adjustable shelves standard on base cabinets.

5 Side Panels

- Industrial grade 3/4" thick particleboard with face edge-banded to match door/drawer front. Exterior is surfaced with melamine to match door/drawer front. Bore, dowel and glue construction.

6 Stretchers/Mid-Rails

- Industrial grade 3/4" thick particleboard with face edge-banded to match door/drawer front. Bore, dowel and glue construction. Stretcher/mid-rail installed beneath every drawer.

7

Toe Kick

- 4 1/2" high x 3/4" thick melamine coated particleboard. Bore, dowel and glue fastening into side panels

8 Drawer Box

- 5/8" thick poplar, solid wood, dovetail drawer box.
- 1/4" thick fully captured bottom.
- Drawers in cabinets 24" and wider get 1/2" thick center support on bottom of drawer
- Soft-close, 7/8 extension standard undermount, 75 lb. drawer guides.
- Drawer fronts mounted with adjustable mounting clips.

9 Hinges

- Soft-close 110-degree opening, fully concealed hinges. Hinges are 6-way adjustable clip on style.
- Hinges and mounting plates are constructed of steel.

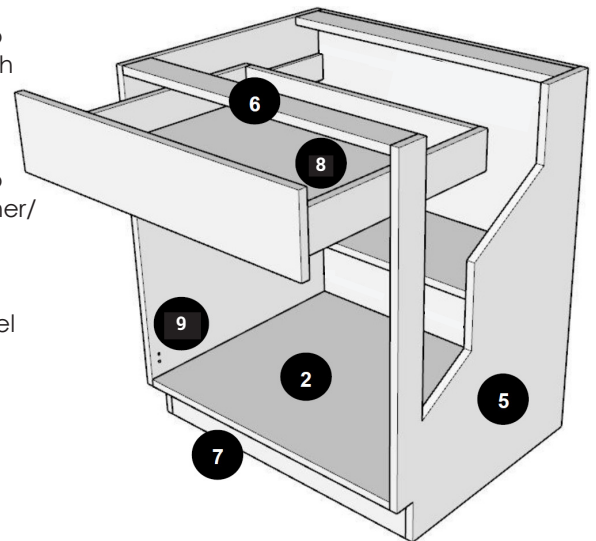
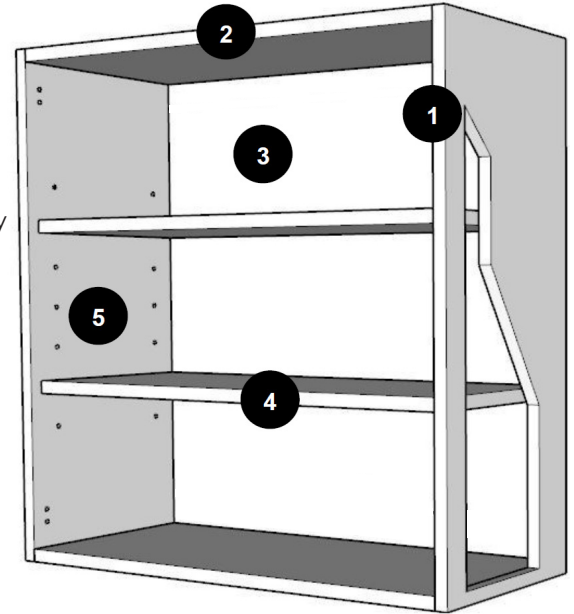

EST. 1998
LEGACY CRAFTED
CABINETS

1 Box/Case

- 3/4" thick UV coated birch/maple plywood.
- Front edge of case is edge-banded with 1 mil edgeband to match door/drawer front color.
- All cutting/machining done with state of the art European technology.

2 Tops and Bottoms

- Industrial grade 3/4" thick particleboard with face edge-banded to match door/drawer front.
- UV coated surface.

3 Back Panel

- 3/4" thick UV coated birch/maple plywood.

4 Shelving

- 3/4" thick UV coated birch/maple plywood. Edge-banding on front edge to match cabinet interior color. Shelves are adjustable and sit on 100% metal shelf pins.
- Half-depth, adjustable shelves standard on base cabinets.

5 Side Panels

- 3/4" thick UV coated birch/maple plywood face edge-banded to match door/drawer front. Bore, dowel and glue construction.

6 Stretchers/Mid-Rails

- 3/4" thick UV coated birch/maple plywood with face edge-banded to match door/drawer front. Bore, dowel and glue construction. Stretcher/mid-rail installed beneath every drawer.

7 Toe Kick

- 4 1/2" high x 3/4" thick UV coated plywood. Bore, dowel and glue fastening into side panels

8 Drawer Box

- 5/8" thick coated, solid wood, dovetail drawer box.
- 1/4" thick fully captured bottom.
- Drawers in cabinets 24" and wider get 1/2" thick center support on bottom of drawer
- Soft-close, 7/8 extension standard undermount, 75 lb. drawer guides.

9 Hinges

- Soft-close 110-degree opening, fully concealed hinges. Hinges are 6-way adjustable clip on style.
- Hinges and mounting plates are constructed of steel.

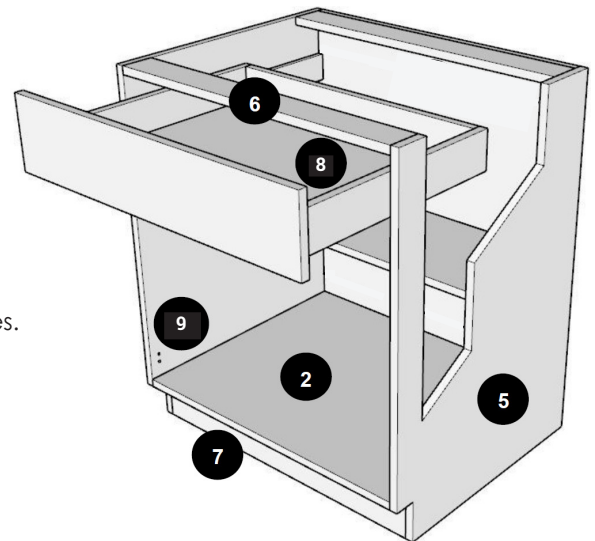
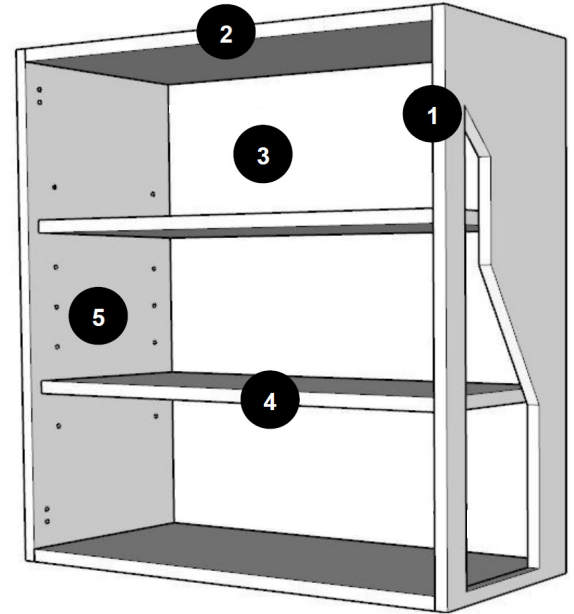

VIVA Frameless

2020 Price Column →

Legacy Item No.	Cubic Feet	VIVA		VIVA PLUS	
		1	2	3	
		Laminate Slab	White Oak	Maple/Paint Grade	
Wall Section-<i>Wall cabinets 12" deep unless otherwise noted</i>					
Single Door Wall Cabinets					
30" High					
W930L	or R	30"H Wall Cabinet	2.1	186	272 251
W1230L	or R	30"H Wall Cabinet	2.8	209	288 262
W13.530L	or R	30"H Wall Cabinet	3.1	220	306 277
W1530L	or R	30"H Wall Cabinet	3.4	234	326 295
W16.530L	or R	30"H Wall Cabinet	3.8	244	342 308
W1830L	or R	30"H Wall Cabinet	4.1	256	362 326
W2130L	or R	30"H Wall Cabinet	4.8	280	399 358
W2430L	or R	30"H Wall Cabinet	5.5	303	435 389
33" High					
W933L	or R	33"H Wall Cabinet	2.1	194	285 263
W1233L	or R	33"H Wall Cabinet	3.0	218	324 296
W13.533L	or R	33"H Wall Cabinet	3.4	229	341 310
W1533L	or R	33"H Wall Cabinet	3.8	243	363 329
W16.533L	or R	33"H Wall Cabinet	4.1	254	379 343
W1833L	or R	33"H Wall Cabinet	4.5	268	403 363
W2133L	or R	33"H Wall Cabinet	5.3	292	441 397
W2433L	or R	33"H Wall Cabinet	6.0	316	478 428
36" High					
W936L	or R	36"H Wall Cabinet	2.5	202	297 272
W1236L	or R	36"H Wall Cabinet	3.3	227	337 307
W13.536L	or R	36"H Wall Cabinet	3.7	237	355 322
W1536L	or R	36"H Wall Cabinet	4.1	254	379 343
W16.536L	or R	36"H Wall Cabinet	4.5	264	397 358
W1836L	or R	36"H Wall Cabinet	4.9	277	418 376
W2136L	or R	36"H Wall Cabinet	5.7	304	460 412
W2436L	or R	36"H Wall Cabinet	6.5	328	499 446
39" High					
W939L	or R	39"H Wall Cabinet	2.7	220	323 295
W1239L	or R	39"H Wall Cabinet	3.6	249	369 336
W13.539L	or R	39"H Wall Cabinet	4.0	262	389 353
W1539L	or R	39"H Wall Cabinet	4.5	278	414 374
W16.539L	or R	39"H Wall Cabinet	4.9	291	435 392
W1839L	or R	39"H Wall Cabinet	5.3	307	460 413
W2139L	or R	39"H Wall Cabinet	6.2	335	505 452
W2439L	or R	39"H Wall Cabinet	7.1	363	551 492
42" High					
W942L	or R	42"H Wall Cabinet	2.9	229	335 306
W1242L	or R	42"H Wall Cabinet	3.8	257	381 346
W13.542L	or R	42"H Wall Cabinet	4.3	271	404 365
W1542L	or R	42"H Wall Cabinet	4.8	287	429 387
W16.542L	or R	42"H Wall Cabinet	5.3	303	454 407
W1842L	or R	42"H Wall Cabinet	5.7	317	478 429
W2142L	or R	42"H Wall Cabinet	6.7	347	525 469
W2442L	or R	42"H Wall Cabinet	7.6	377	572 510

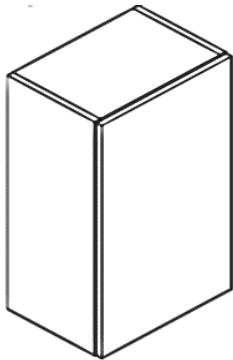

typ.-Adjustable shelves

- 30"H Wall cabs-2 shelves
- 33"H Wall cabs-2 shelves
- 36"H Wall cabs-2 shelves
- 39"H Wall cabs-3 shelves
- 42"H Wall cabs-3 shelves
- *unless otherwise noted

2020 Price Column →

Legacy Item No.	Cubic Feet	VIVA		VIVA PLUS	
		1	2	3	3
		Laminate Slab	White Oak	Maple/Paint	Grade
Butt Door Wall Cabinets					
12" High					
W2412B	12"H Wall Cabinet/Butt doors	2.2	202	279	258
W3012B	12"H Wall Cabinet/Butt doors	2.8	228	317	291
W3312B	12"H Wall Cabinet/Butt doors	3.0	242	337	309
W3612B	12"H Wall Cabinet/Butt doors	3.3	254	355	325
15" High					
W3015B	15"H Wall Cabinet/Butt doors	3.4	244	345	313
W3315B	15"H Wall Cabinet/Butt doors	3.8	257	365	331
W3615B	15"H Wall Cabinet/Butt doors	4.1	272	386	350
18" High					
W2718B	18"H Wall Cabinet/Butt doors	3.7	244	347	314
W3018B	18"H Wall Cabinet/Butt doors	4.1	259	370	334
W3318B	18"H Wall Cabinet/Butt doors	4.5	275	394	355
W3618B	18"H Wall Cabinet/Butt doors	4.9	288	414	372
21" High					
W3021B	21"H Wall Cabinet/Butt doors	4.8	274	395	354
W3321B	21"H Wall Cabinet/Butt doors	5.3	291	422	377
W3621B	21"H Wall Cabinet/Butt doors	5.7	306	446	398
24" High					
W2724B	24"H Wall Cabinet/Butt Doors	4.9	293	419	377
W3024B	24"H Wall Cabinet/Butt Doors	5.5	311	448	402
W3324B	24"H Wall Cabinet/Butt Doors	6.0	331	478	429
W3624B	24"H Wall Cabinet/Butt Doors	6.5	349	511	456
30" High					
W2430B	30"H Wall Cabinet/butt doors	5.5	317	461	412
W2730B	30"H Wall Cabinet/butt doors	6.1	342	500	446
W3030B	30"H Wall Cabinet/butt doors	6.8	364	536	477
W3330B	30"H Wall Cabinet/butt doors	7.5	389	572	508
W3630B	30"H Wall Cabinet/butt doors	8.2	410	608	540
33" High					
W2433B	33"H Wall Cabinet/butt doors	6.0	330	526	473
W2733B	33"H Wall Cabinet/butt doors	6.8	355	565	507
W3033B	33"H Wall Cabinet/butt doors	7.5	380	604	540
W3333B	33"H Wall Cabinet/butt doors	8.2	404	643	573
W3633B	33"H Wall Cabinet/butt doors	9.0	429	682	608
36" High					
W2436B	36"H Wall Cabinet/butt doors	6.5	343	548	491
W2736B	36"H Wall Cabinet/butt doors	7.4	371	590	527
W3036B	36"H Wall Cabinet/butt doors	8.2	394	629	561
W3336B	36"H Wall Cabinet/butt doors	9.0	421	672	597
W3636B	36"H Wall Cabinet/butt doors	9.8	445	711	630
39" High					
W2439B	39"H Wall Cabinet/butt doors	7.1	384	604	542
W2739B	39"H Wall Cabinet/butt doors	8.0	413	652	582
W3039B	39"H Wall Cabinet/butt doors	8.9	443	698	622
W3339B	39"H Wall Cabinet/butt doors	9.7	471	743	661
W3639B	39"H Wall Cabinet/butt doors	10.6	499	788	700

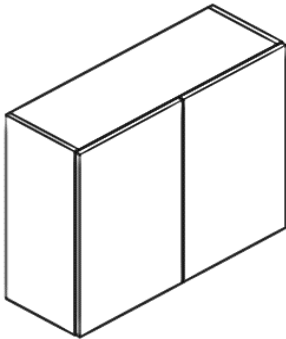

typ.-Adjustable shelves

- 12"H Wall cabs-no shelves
- 15"H Wall cabs-no shelves
- 18"H Wall cabs-no shelves
- 21"H Wall cabs-no shelves
- 24"H Wall cabs-1 shelf
- 30"H Wall cabs-2 shelves
- 33"H Wall cabs-2 shelves
- 36"H Wall cabs-2 shelves
- 39"H Wall cabs-3 shelves
- 42"H Wall cabs-3 shelves
- 48"H Wall cabs-3 shelves

*unless otherwise noted

VIVA Frameless

2020 Price Column →

Legacy Item No.		Cubic Feet	VIVA		VIVA PLUS	
			1	2	3	
			Laminate Slab	White Oak	Maple/Paint Grade	
42" High						
W2442B	42"H Wall Cabinet/butt doors	7.6	397	626	560	
W2742B	42"H Wall Cabinet/butt doors	8.6	427	674	601	
W3042B	42"H Wall Cabinet/butt doors	9.5	458	724	643	
W3342B	42"H Wall Cabinet/butt doors	10.5	487	771	683	
W3642B	42"H Wall Cabinet/butt doors	11.4	516	818	724	

Blind Corner Wall Cabinets

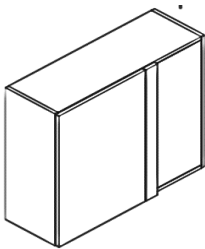

BCW2730L	or R 30"H Blind Corner Wall	5.7	332	427	401	
BCW2733L	or R 33"H Blind Corner Wall	6.2	339	461	432	
BCW2736L	or R 36"H Blind Corner Wall	6.8	355	481	451	
BCW2739L	or R 39"H Blind Corner Wall	7.4	395	532	499	
BCW2742L	or R 42"H Blind Corner Wall	7.9	402	541	506	

"L" indicated Blind Side is on the left / Door hinged on left

"R" Shown

typ.- BCW Cabs have 12"wide

Covered Area

Corner Wall Cabinet 24 x 24

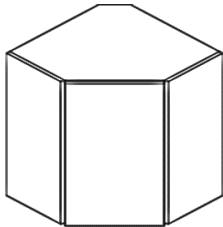

CW2430L	or R 30"H Corner Wall Cabinet	10.0	444	592	560	
CW2433L	or R 30"H Corner Wall Cabinet	11.0	447	622	587	
CW2436L	or R 36"H Corner Wall Cabinet	12.0	459	641	604	
CW2439L	or R 39"H Corner Wall Cabinet	13.0	513	712	671	
CW2442L	or R 42"H Corner Wall Cabinet	14.0	516	720	677	

*See Moldings, Accessories & Options Section for Revolving Shelf Options

*Depth modifications not available

Wall Pie Cut Cabinet

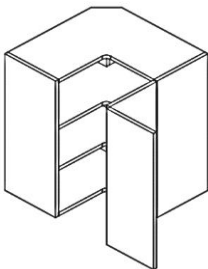

WPC2430L	or R 30"H Wall Pie Cut Cabinet	10.0	830	1058	1017	
WPC2433L	or R 33"H Wall Pie Cut Cabinet	11.0	852	1135	1089	
WPC2436L	or R 36"H Wall Pie Cut Cabinet	12.0	876	1167	1118	
WPC2439L	or R 39"H Wall Pie Cut Cabinet	13.0	992	1313	1259	
WPC2442L	or R 42"H Wall Pie Cut Cabinet	14.0	1016	1347	1289	

*Depth modifications not available

*Doors are hinged together as Bi-fold doors

*Soft-Close Hinges not available in WPC Cabinets

VIVA Frameless

2020 Price Column →

Legacy Item No.		Cubic Feet	VIVA		VIVA PLUS	
			1	2	3	
			Laminate Slab	White Oak	Maple/Paint Grade	
Wall Top Hinge Door-with Salice Evolift Soft-Close hardware						
WTH2412	12"H Wall Top Hinge Door	2.2	305	371	351	
WTH2712	12"H Wall Top Hinge Door	2.5	319	391	368	
WTH3012	12"H Wall Top Hinge Door	2.8	331	409	384	
WTH3312	12"H Wall Top Hinge Door	3.0	345	450	423	
WTH3612	12"H Wall Top Hinge Door	3.3	357	469	440	
WTH2415	15"H Wall Top Hinge Door	2.8	319	393	369	
WTH2715	15"H Wall Top Hinge Door	3.1	333	415	388	
WTH3015	15"H Wall Top Hinge Door	3.4	346	436	406	
WTH3315	15"H Wall Top Hinge Door	3.8	360	478	446	
WTH3615	15"H Wall Top Hinge Door	4.1	375	499	464	
WTH2418	18"H Wall Top Hinge Door	3.3	331	414	386	
WTH2718	18"H Wall Top Hinge Door	3.7	347	438	406	
WTH3018	18"H Wall Top Hinge Door	4.1	361	461	427	
WTH3318	18"H Wall Top Hinge Door	4.5	389	518	481	
WTH3618	18"H Wall Top Hinge Door	4.9	402	539	499	
WTH2421	21"H Wall Top Hinge Door	3.8	356	448	416	
WTH2721	21"H Wall Top Hinge Door	4.3	372	474	438	
WTH3021	21"H Wall Top Hinge Door	4.8	388	498	459	
WTH3321	21"H Wall Top Hinge Door	5.3	404	545	503	
WTH3621	21"H Wall Top Hinge Door	5.7	420	569	523	
WTH2424	24"H Wall Top Hinge Door	4.4	386	491	455	
WTH2724	24"H Wall Top Hinge Door	4.9	406	521	481	
WTH3024	24"H Wall Top Hinge Door	5.5	425	549	506	
WTH3324	24"H Wall Top Hinge Door	6.0	508	665	618	
WTH3624	24"H Wall Top Hinge Door	6.5	526	693	642	
Wall Microwave Cabinet Butt Doors-Matching Laminate interior & exterior STD						
MWS3030-15B	30"H Micro Cab/Butt drs-15" dp	9.4	374	846	770	
MWS3033-15B	33"H Micro Cab/Butt drs-15" dp	10.4	390	896	813	
MWS3036-15B	36"H Micro Cab/Butt drs-15" dp	11.3	406	945	854	
MWS3039-15B	39"H Micro Cab/Butt drs-15" dp	12.2	423	995	897	
MWS3042-15B	42"H Micro Cab/Butt drs-15" dp	13.2	466	1081	975	

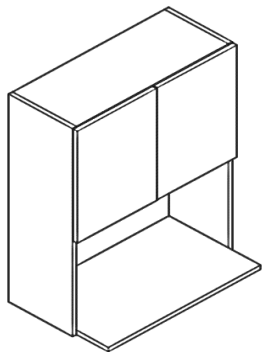
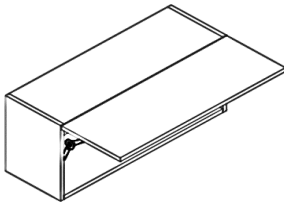

*Cabinet box is 15" deep
 *Opening is 28-3/4" wide x 14-3/8" High
 *Microwave Shelf on MWS cab is 18"d
 *Depth modifications not available
 *42"h has 1 shelf in upper section

VIVA Frameless

2020 Price Column →

Legacy Item No.	Cubic Feet	VIVA		VIVA PLUS	
		1	2	3	
		Laminate Slab	White Oak	Maple/Paint Grade	
Wall Bookshelf- 12" deep - Matching Interior & exterior STD					
12" High					
WOS1212	12"W Wall OpenShelf	1.0	118	247	231
WOS1512	15"W Wall OpenShelf	1.3	128	280	261
WOS1812	15"W Wall OpenShelf	1.5	139	318	296
WOS2112	21"W Wall OpenShelf	1.8	150	351	326
WOS2412	24"W Wall OpenShelf	2.0	159	386	358
WOS2712	27"W Wall OpenShelf	2.3	170	419	388
WOS3012	30"W Wall OpenShelf	2.5	180	455	421
WOS3312	33"W Wall OpenShelf	2.8	191	488	451
WOS3612	36"W Wall OpenShelf	3.0	201	525	485
18" High					
WOS1218	12"W Wall OpenShelf	1.5	131	290	270
WOS1518	15"W Wall OpenShelf	1.9	143	328	305
WOS1818	15"W Wall OpenShelf	2.3	153	363	337
WOS2118	21"W Wall OpenShelf	2.7	166	403	374
WOS2418	24"W Wall OpenShelf	3.0	176	441	408
WOS2718	27"W Wall OpenShelf	3.4	188	479	442
WOS3018	30"W Wall OpenShelf	3.8	199	516	477
WOS3318	33"W Wall OpenShelf	4.2	211	556	514
WOS3618	36"W Wall OpenShelf	4.5	221	591	546
24" High					
WOS1224	12"W Wall OpenShelf	2.0	152	358	332
WOS1524	15"W Wall OpenShelf	2.5	169	410	379
WOS1824	15"W Wall OpenShelf	3.0	181	455	420
WOS2124	21"W Wall OpenShelf	3.5	197	507	468
WOS2424	24"W Wall OpenShelf	4.0	210	554	511
WOS2724	27"W Wall OpenShelf	4.5	226	601	554
WOS3024	30"W Wall OpenShelf	5.0	240	649	597
WOS3324	33"W Wall OpenShelf	5.5	255	700	645
WOS3624	36"W Wall OpenShelf	6.0	269	745	686
30" High					
WOS1230	12"W Wall OpenShelf	2.5	173	426	394
WOS1530	15"W Wall OpenShelf	3.2	191	485	448
WOS1830	15"W Wall OpenShelf	3.8	209	544	502
WOS2130	21"W Wall OpenShelf	4.4	227	604	556
WOS2430	24"W Wall OpenShelf	5.0	244	663	610
WOS2730	27"W Wall OpenShelf	5.7	264	724	666
WOS3030	30"W Wall OpenShelf	6.3	280	783	720
WOS3330	33"W Wall OpenShelf	6.9	300	842	774
WOS3630	36"W Wall OpenShelf	7.5	316	901	828
33" High					
WOS1233	12"W Wall OpenShelf	2.8	179	445	411
WOS1533	15"W Wall OpenShelf	3.5	198	507	467
WOS1833	15"W Wall OpenShelf	4.2	216	571	526
WOS2133	21"W Wall OpenShelf	4.9	235	630	580
WOS2433	24"W Wall OpenShelf	5.5	253	691	636
WOS2733	27"W Wall OpenShelf	6.2	272	753	692
WOS3033	30"W Wall OpenShelf	6.9	290	814	748
WOS3333	33"W Wall OpenShelf	7.6	308	873	802
WOS3633	36"W Wall OpenShelf	8.3	327	937	860

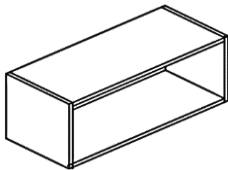

Typical 12 & 18" H

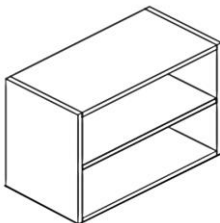

Typical 24" H
1 Adjustable Shelf

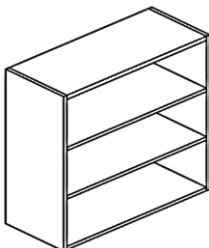

Typical 30, 33 & 36" H
2 Adjustable Shelves

VIVA Frameless

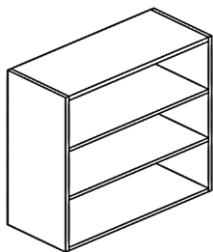

Typical 30, 33 & 36" H
2 Adjustable Shelves

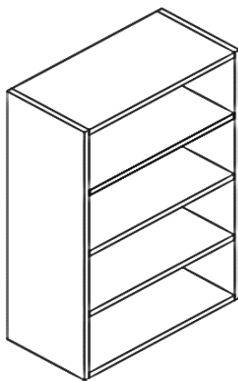

Typical 39 & 42" H
3 Adjustable Shelves

2020 Price Column →

Legacy Item No.		Cubic Feet	VIVA		VIVA PLUS	
			1	2	3	
			Laminate Slab	White Oak	Maple/Paint	Grade
36" High						
WOS1236	12"W Wall OpenShelf	3.0	185	469	433	
WOS1536	15"W Wall OpenShelf	3.8	206	531	489	
WOS1836	15"W Wall OpenShelf	4.5	223	592	545	
WOS2136	21"W Wall OpenShelf	5.3	243	656	603	
WOS2436	24"W Wall OpenShelf	6.0	261	717	660	
WOS2736	27"W Wall OpenShelf	6.8	282	783	720	
WOS3036	30"W Wall OpenShelf	7.5	299	845	776	
WOS3336	33"W Wall OpenShelf	8.3	319	908	834	
WOS3636	36"W Wall OpenShelf	9.0	337	970	891	
39" High						
WOS1239	12"W Wall OpenShelf	3.3	200	516	475	
WOS1539	15"W Wall OpenShelf	4.1	222	587	540	
WOS1839	15"W Wall OpenShelf	4.9	244	658	605	
WOS2139	21"W Wall OpenShelf	5.7	265	729	670	
WOS2439	24"W Wall OpenShelf	6.5	287	802	737	
WOS2739	27"W Wall OpenShelf	7.4	309	873	802	
WOS3039	30"W Wall OpenShelf	8.2	331	946	869	
WOS3339	33"W Wall OpenShelf	9.0	352	1017	933	
WOS3639	36"W Wall OpenShelf	9.8	374	1088	998	
42" High						
WOS1242	12"W Wall OpenShelf	3.5	206	535	492	
WOS1542	15"W Wall OpenShelf	4.4	229	606	557	
WOS1842	15"W Wall OpenShelf	5.3	251	684	629	
WOS2142	21"W Wall OpenShelf	6.2	273	753	691	
WOS2442	24"W Wall OpenShelf	7.0	296	830	763	
WOS2742	27"W Wall OpenShelf	7.9	318	902	828	
WOS3042	30"W Wall OpenShelf	8.8	341	979	899	
WOS3342	33"W Wall OpenShelf	9.7	362	1048	962	
WOS3642	36"W Wall OpenShelf	10.5	384	1126	1033	
Wall Accessories						
Wall Filler 3 wide						
WF330	3" Wall Filler	0.1	51	66	64	
WF333	3" Wall Filler	0.1	51	66	64	
WF336	3" Wall Filler	0.1	52	68	66	
WF339	3" Wall Filler	0.1	52	71	68	
WF342	3" Wall Filler	0.1	52	71	68	

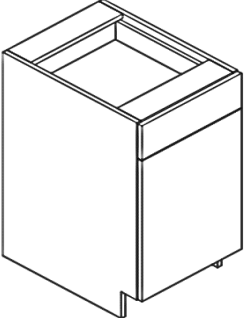
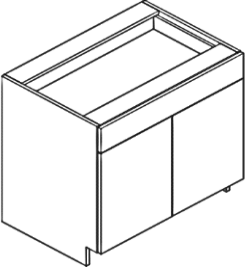
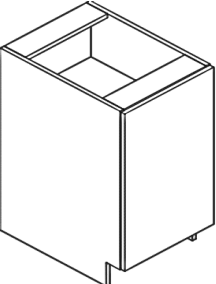
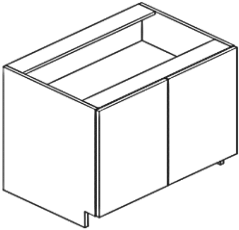

VIVA Frameless

		Cubic Feet	2020 Price Column →		
			VIVA Laminate Slab	VIVA PLUS White Oak Maple/Paint Grade	
Legacy Item No.			1	2	3
Base Section-Base cabinets 34 1/2" tall and 24" deep unless otherwise noted					
Single Door Base					
	B9L	or R 9" Base	4.5	348	432 411
	B12L	or R 12" Base	6.0	373	467 442
	B13.5L	or R 13.5" Base	6.8	385	486 458
	B15L	or R 15" Base	7.5	399	506 476
	B16.5L	or R 16.5" Base	8.3	413	525 492
	B18L	or R 18" Base	9.0	425	545 510
	B21L	or R 21" Base	10.5	452	582 542
	B24L	or R 24" Base	12.0	477	621 576
<i>Bases w/ drawer have (1) half-depth Shelf</i>					
Butt Door Base					
	B1D24B	24" Base 1 drawer/butt doors	12.0	491	646 599
	B1D27B	27" Base 1 drawer/butt doors	13.5	516	682 629
	B1D30B	30" Base 1 drawer/butt doors	15.0	540	719 661
	B1D33B	33" Base 1 drawer/butt doors	16.5	567	756 693
	B1D36B	36" Base 1 drawer/butt doors	18.0	595	795 727
<i>Bases w/ drawer have (1) half-depth Shelf</i>					
Full Height Single Door Base					
	B9FHL	or R 9" Base Full Ht. Dr.	4.5	238	313 293
	B12FHL	or R 12" Base -Full Ht. Dr.	6.0	259	346 321
	B13.5FHL	or R 12" Base -Full Ht. Dr.	6.8	268	361 333
	B15FHL	or R 15" Base -Full Ht. Dr.	7.5	280	380 349
	B16.5FHL	or R 15" Base -Full Ht. Dr.	8.3	289	394 361
	B18FHL	or R 18" Base -Full Ht. Dr.	9.0	301	413 378
	B21FHL	or R 21" Base -Full Ht. Dr.	10.5	322	446 407
	B24FHL	or R 24" Base -Full Ht. Dr.	12.0	343	479 435
<i>Full Height Door Base Cabinets include (2) half-depth shelves</i>					
Full Height Butt Door Base					
	B24FHB	24" Base -Full Ht./Butt Doors	12.0	357	505 458
	B27FHB	27" Base -Full Ht./Butt Doors	13.5	377	537 485
	B30FHB	30" Base -Full Ht./Butt Doors	15.0	398	570 513
	B33FHB	33" Base -Full Ht./Butt Doors	16.5	419	602 541
	B36FHB	36" Base -Full Ht./Butt Doors	18.0	441	636 570
<i>Full Height Door Base Cabinets include (2) half-depth shelves</i>					

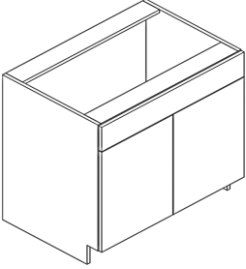
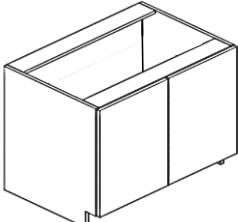
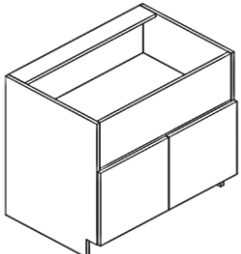
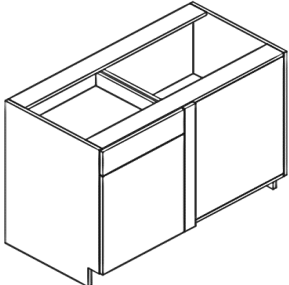

VIVA Frameless

		2020 Price Column →			
		VIVA	VIVA PLUS		
		1	2	3	
		Cubic Feet	Laminate Slab	White Oak	Maple/Paint Grade
Legacy Item No.					
Butt Door Sink Base w/ False Drawer Front					
	SB1D27B 27" Sink Base 1 drw/Butt doors	13.5	370	534	481
	SB1D30B 30" Sink Base 1 drw/Butt doors	15.0	387	563	505
	SB1D33B 33" Sink Base 1 drw/Butt doors	16.5	406	592	529
	SB1D36B 36" Sink Base 1 drw/Butt doors	18.0	427	624	557
* See Moldings, Accessories & Options Section, for TILTTRAY_A Tilt-Out Tray Option					
Butt Door Sink Base w/ Full-Height Doors					
	SB30FHB 30" Sink Bs -Full Ht./Butt Drs	15.0	358	522	465
	SB33FHB 33" Sink Bs -Full Ht./Butt Drs	16.5	376	549	488
	SB36FHB 36" Sink Bs -Full Ht./Butt Drs	18.0	395	579	514
Farm Sink Base w/Butt Doors					
	FSB36B 36" Farm Sink Base /Butt Doors	18.0	372	517	469
Blind Corner Base Cabinets					
Blind Corner Base w/ Drawer					
	BC36L or R 36" Base Blind Corner	18.0	552	660	633
	BC39L or R 39" Base Blind Corner	19.5	579	701	669
	BC42L or R 42" Base Blind Corner	21.0	604	737	700
Not available w/ roll-out tray					
See Moldings, Accessories & Options Section for BCBSWING_A for Swing-Out Tray Option					
"L" indicated Blind Side is on the left / Door hinged on left					
"R" Shown					

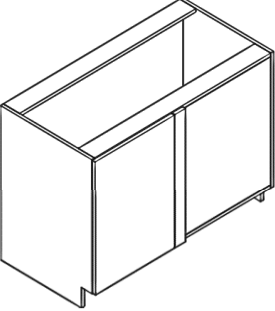
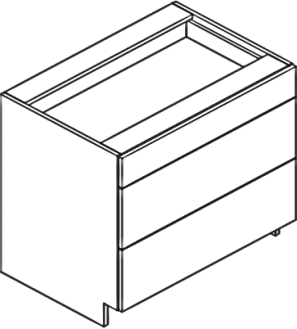
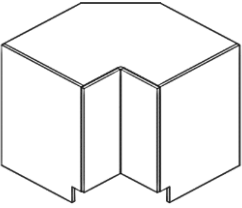
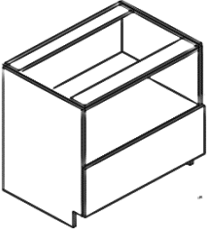
VIVA Frameless

		2020 Price Column →						
		VIVA	VIVA PLUS					
		1	2	3				
		Cubic Feet	Laminate Slab	White Oak	Maple/Paint Grade			
Legacy Item No.								
Blind Corner Base w/ Full Height Door								
	BC36FHL	or R	36" Blind Crnr Bs Full Height		18.0	393	497	469
	BC39FHL	or R	39" Blind Crnr Bs Full Height		19.5	415	532	499
	BC42FHL	or R	42" Blind Crnr Bs Full Height		21.0	436	565	527
	<i>Not available w/ roll-out tray</i> <i>See Moldings, Accessories & Options Section for BCBSWING_A for Swing-Out Tray Option</i> <i>"L" indicated Blind Side is on the left / Door hinged on left</i> <i>"R" Shown</i>							
Three Drawer Base								
	D3B12		12" 3-Drawer Base		6.0	646	747	721
	D3B13.5		13.5" 3-Drawer Base		6.8	659	767	738
	D3B15		15" 3-Drawer Base		7.5	672	785	754
	D3B16.5		16.5" 3-Drawer Base		8.3	701	819	785
	D3B18		18" 3-Drawer Base		9.0	714	839	803
	D3B21		21" 3-Drawer Base		10.5	774	909	868
	D3B24		24" 3-Drawer Base		12.0	814	962	917
	D3B27		27" 3-Drawer Base		13.5	853	1013	961
	D3B30		30" 3-Drawer Base		15.0	893	1065	1008
	D3B33		33" 3-Drawer Base		16.5	934	1115	1054
D3B36		36" 3-Drawer Base		18.0	980	1173	1107	
Pie Cut Corner Base								
	BPC36L	or R	36" Base Pie Cut w/ shelf		25.9	651	839	794
	<i>*Depth modifications not available</i> <i>*Diagonal adjustable shelf STD</i> <i>*Doors are hinged together as Bi-fold doors</i> <i>*See Options Section for Lazy Susan Options</i>							
Base Microwave-Matching Laminate interior & exterior STD								
	BOM30CT		30" Base Oven/CT Micro Cab		15.0	523	1104	1017
	<i>*Opening is 27" wide x 28-3/4" wide x 17" High</i> <i>*for Countertop Microwave</i>							

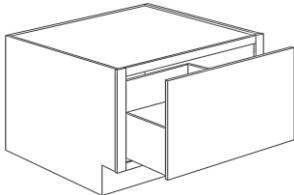
2020 Price Column →

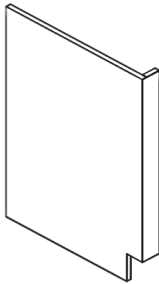
Legacy Item No.	Cubic Feet	VIVA		VIVA PLUS		
		1	2	3		
		Laminate Slab	White Oak	Maple/Paint Grade		
Single Drawer Bench Cabinet-16-7/16" H, 24"d						
	D1B18	18"w 1-Drw Bench 16-7/16h 24d	4.3	372	422	402
	D1B21	21"w 1-Drw Bench 16-7/16h 24d	5.0	398	454	431
	D1B24	24"w 1-Drw Bench 16-7/16h 24d	5.8	420	480	455
	D1B27	27"w 1-Drw Bench 16-7/16h 24d	6.5	444	511	482
	D1B30	30"w 1-Drw Bench 16-7/16h 24d	7.2	467	538	508
	D1B33	33"w 1-Drw Bench 16-7/16h 24d	7.9	491	591	557
	D1B36	36"w 1-Drw Bench 16-7/16h 24d	8.6	515	619	582
<i>Full tops standard</i>						
Base Accessories						
Base Fillers						
		<i>STD 30-1/2" H</i>				
	BF3	3" Base Filler	0.1	40	55	53
	BF6	6" Base Filler	0.1	46	75	72
		<i>*3/4" Color-matched panel both sides</i>				
Base End Panel 3/4 wide 34-1/2 H						
	BEP.75	3/4" Base End Panel	0.4	84	200	185
		<i>*3/4" Color-matched panel both sides</i>				
		<i>*edge-banded front</i>				
		<i>*Field cut toe kick if necessary</i>				
Base End Panels-Matching veneer interior & exterior STD						
		<i>STD 34-1/2" H</i>				
	DWEP3L	or R 3"w 24"d Dishwasher End Panel	1.5	101	228	211
		<i>*3/4" Color-matched panel front & side</i>				

VIVA Frameless

2020 Price Column →

Legacy Item No.	Cubic Feet	VIVA		VIVA PLUS	
		1	2	3	
		Laminate Slab	White Oak	Maple/Paint Grade	
Tall Cabinet Section					
2 Door Utility Cabinets-24"d					
84" High					
U1284L or R 12" Utility Cabinet	14.6	594	875	817	
U13.584L or R 13.5" Utility Cabinet	16.5	624	921	857	
U1584L or R 15" Utility Cabinet	18.3	657	968	899	
U16.584L or R 16.5" Utility Cabinet	20.1	689	1016	942	
U1884L or R 18" Utility Cabinet	21.9	720	1065	985	
U2184L or R 21" Utility Cabinet	25.6	783	1157	1068	
U2484L or R 24" Utility Cabinet	29.2	846	1253	1153	
87" High					
U1287L or R 12" Utility Cabinet	15.2	606	893	832	
U13.587L or R 13.5" Utility Cabinet	17.0	638	941	875	
U1587L or R 15" Utility Cabinet	18.9	671	989	918	
U16.587L or R 16.5" Utility Cabinet	20.8	703	1037	960	
U1887L or R 18" Utility Cabinet	22.7	735	1087	1005	
U2187L or R 21" Utility Cabinet	26.5	799	1184	1090	
U2487L or R 24" Utility Cabinet	30.3	862	1279	1175	
90" High					
U1290L or R 12" Utility Cabinet	15.7	620	934	871	
U13.590L or R 13.5" Utility Cabinet	17.6	652	983	914	
U1590L or R 15" Utility Cabinet	19.6	685	1033	959	
U16.590L or R 16.5" Utility Cabinet	21.5	716	1079	1000	
U1890L or R 18" Utility Cabinet	23.5	749	1131	1045	
U2190L or R 21" Utility Cabinet	27.4	815	1229	1132	
U2490L or R 24" Utility Cabinet	31.3	879	1327	1220	
93" High					
U1293L or R 12" Utility Cabinet	16.2	652	975	910	
U13.593L or R 13.5" Utility Cabinet	18.2	687	1028	957	
U1593L or R 15" Utility Cabinet	20.2	724	1083	1006	
U16.593L or R 16.5" Utility Cabinet	22.3	758	1134	1052	
U1893L or R 18" Utility Cabinet	24.3	793	1188	1099	
U2193L or R 21" Utility Cabinet	28.3	863	1294	1193	
U2493L or R 24" Utility Cabinet	32.3	934	1399	1287	
96" High					
U1296L or R 12" Utility Cabinet	16.7	666	996	928	
U13.596L or R 13.5" Utility Cabinet	18.8	700	1048	975	
U1596L or R 15" Utility Cabinet	20.9	738	1103	1024	
U16.596L or R 16.5" Utility Cabinet	23.0	772	1155	1069	
U1896L or R 18" Utility Cabinet	25.0	808	1210	1119	
U2196L or R 21" Utility Cabinet	29.2	879	1318	1214	
U2496L or R 24" Utility Cabinet	33.4	950	1425	1309	

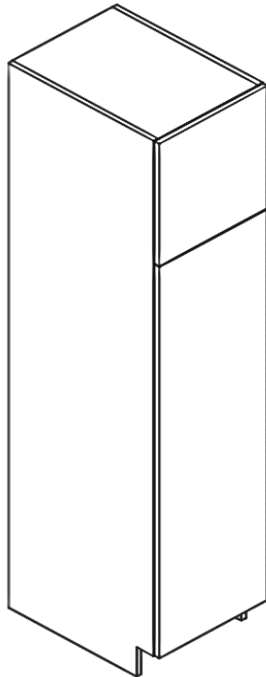

typ.- Utility Cabinets have 3 adj. shelves in Bottom Section

84"h Utility Cabinet top sections matches height and shelf count of 30"h Wall Cabinets

87"h Utility Cabinet top sections matches height and shelf count of 33"h Wall Cabinets

90"h Utility Cabinet top sections matches height and shelf count of 36"h Wall Cabinets

93"h Utility Cabinet top sections matches height and shelf count of 39"h Wall Cabinets

96"h Utility Cabinet top sections matches height and shelf count of 42"h Wall Cabinets

VIVA Frameless

2020 Price Column →

Legacy Item No.	Cubic Feet	VIVA		VIVA PLUS	
		1	2	3	
		Laminate Slab	White Oak	Maple/Paint Grade	
Butt Door Pantry Cabinets w/ 4 Doors-24"d					
84" High					
U2484B	24" Utility Cabinet/butt doors	29.2	881	1377	1269
U2784B	27" Utility Cabinet/butt doors	32.9	943	1471	1352
U3084B	30" Utility Cabinet/butt doors	36.5	1005	1564	1435
U3384B	33" Utility Cabinet/butt doors	40.2	1069	1659	1520
U3684B	36" Utility Cabinet/butt doors	43.8	1131	1752	1603
87" High					
U2487B	24" Utility Cabinet/butt doors	30.3	898	1404	1292
U2787B	27" Utility Cabinet/butt doors	34.0	961	1498	1375
U3087B	30" Utility Cabinet/butt doors	37.8	1024	1594	1461
U3387B	33" Utility Cabinet/butt doors	40.2	1089	1692	1547
U3687B	36" Utility Cabinet/butt doors	43.8	1153	1789	1633
90" High					
U2490B	24" Utility Cabinet/butt doors	31.3	916	1474	1358
U2790B	27" Utility Cabinet/butt doors	35.2	981	1572	1444
U3090B	30" Utility Cabinet/butt doors	39.1	1044	1670	1531
U3390B	33" Utility Cabinet/butt doors	43.0	1109	1767	1617
U3690B	36" Utility Cabinet/butt doors	46.9	1175	1866	1705
93" High					
U2493B	24" Utility Cabinet/butt doors	32.3	975	1551	1431
U2793B	27" Utility Cabinet/butt doors	36.4	1044	1654	1522
U3093B	30" Utility Cabinet/butt doors	40.4	1114	1760	1616
U3393B	33" Utility Cabinet/butt doors	44.5	1184	1864	1709
U3693B	36" Utility Cabinet/butt doors	48.5	1256	1972	1805
96" High					
U2496B	24" Utility Cabinet/butt doors	33.4	992	1578	1453
U2796B	27" Utility Cabinet/butt doors	37.5	1063	1684	1547
U3096B	30" Utility Cabinet/butt doors	41.7	1133	1790	1642
U3396B	33" Utility Cabinet/butt doors	45.9	1205	1898	1737
U3696B	36" Utility Cabinet/butt doors	50.0	1276	2006	1833

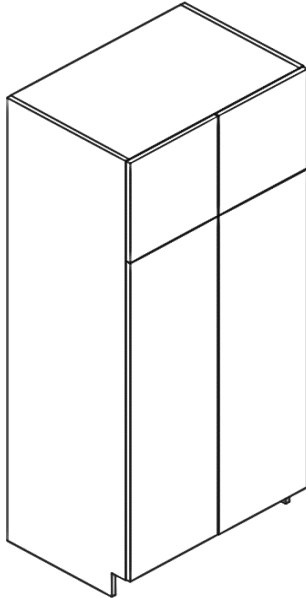

2020 Price Column →

Legacy Item No.	Cubic Feet	VIVA		VIVA PLUS	
		1	2	3	
		Laminate Slab	White Oak	Maple/Paint Grade	

Tall Microwave Cabinet

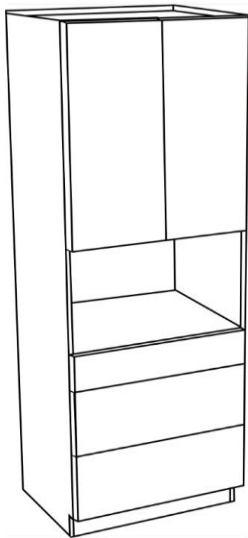

TOM3084B	30" Utility Cabinet/butt doors	36.5	1507	1913	1804
TOM3087B	30" Utility Cabinet/butt doors	37.8	1527	1944	1830
TOM3090B	30" Utility Cabinet/butt doors	39.1	1547	2019	1900
TOM3093B	30" Utility Cabinet/butt doors	40.4	1608	2101	1977
TOM3096B	30" Utility Cabinet/butt doors	41.7	1637	2141	2012

Includes Shipped-loose front panel to be secured with clips (provided) for Custom on-site cutting to fit a variety of Built-in style Microwaves with Trim Kit

***NOTE:** Refer to appliance manufacturers' installation/specification guide and instructions

Tall Single Oven Cabinets w/ Butt Doors

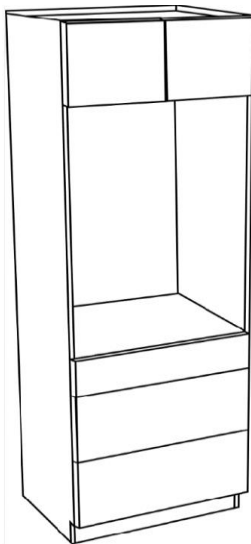

TOS3084B	30"W Tall Oven Single/Butt dr	36.5	1422	1807	1700
TOS3087B	30"W Tall Oven Single/Butt dr	37.8	1441	1838	1725
TOS3090B	30"W Tall Oven Single/Butt dr	39.1	1503	1922	1804
TOS3093B	30"W Tall Oven Single/Butt dr	40.4	1522	1953	1830
TOS3096B	30"W Tall Oven Single/Butt dr	41.7	1584	2036	1908

Includes Shipped-loose front panel to be secured with clips (provided) for Custom on-site cutting to fit a variety of Built-in style Single Ovens with Trim Kit

*Includes additional Shipped-loose Floor for exact on-site placement for your particular appliance.
-support material for loose floor not included.*

***NOTE:** Refer to appliance manufacturers' installation/specification guide and instructions

VIVA Frameless

2020 Price Column →

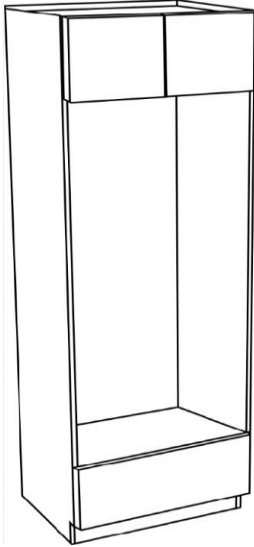

Legacy Item No.	Cubic Feet	VIVA		VIVA PLUS	
		1	2	3	
Tall Double Oven Cabinets w/ Butt Doors		Laminate Slab	White Oak	Maple/Paint Grade	
TOD3084B <i>30"W Tall Oven Double/Butt dr</i>	36.5	1020	1382	1283	
TOD3087B <i>30"W Tall Oven Double/Butt dr</i>	37.8	1040	1413	1308	
TOD3090B <i>30"W Tall Oven Double/Butt dr</i>	39.1	1101	1497	1387	
TOD3093B <i>30"W Tall Oven Double/Butt dr</i>	40.4	1121	1528	1413	
TOD3096B <i>30"W Tall Oven Double/Butt dr</i>	41.7	1182	1611	1491	
<p><i>Includes Shipped-loose front panel to be secured with clips (provided) for Custom on-site cutting to fit a variety of Built-in style Double Ovens with Trim Kit</i></p> <p><i>Includes additional Shipped-loose Floor for exact on-site placement for your particular appliance.</i></p> <p><i>-support material for loose floor not included.</i></p> <p>*NOTE: <i>Refer to appliance manufacturers' installation/specification guide and instructions</i></p>					

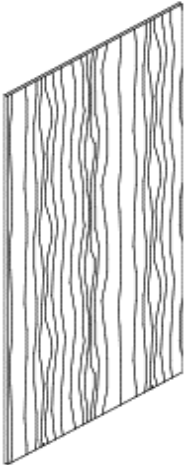

2020 Price Column →

Legacy Item No.		Cubic Feet	VIVA		VIVA PLUS	
			1	2	3	
			Laminate Slab	White Oak	Maple/Paint Grade	
Tall Accessories						
Tall Fillers						
						
TF384	3" Tall Filler	0.2	49	57	57	
TF387	3" Tall Filler	0.2	49	57	57	
TF390	3" Tall Filler	0.2	49	57	57	
TF393	3" Tall Filler	0.2	50	57	57	
TF396	3" Tall Filler	0.2	50	57	57	
	<i>*3/4" Color-matched panel both sides</i>					
Tall End Panels 3/4" Wide-Matching Laminate interior & exterior STD						
						
REP.7584	3/4" Refer End Panel 84"H-24"D	0.9	154	431	397	
REP.7587	3/4" Refer End Panel 90"H-24"D	1.0	158	445	410	
REP.7590	3/4" Refer End Panel 90"H-24"D	1.0	163	460	423	
REP.7593	3/4" Refer End Panel 90"H-24"D	1.0	167	474	436	
REP.7596	3/4" Refer End Panel 96"H-24"D	1.0	171	488	449	
	<i>*3/4" edgebanded Front</i>					
	<i>*Color-matched panel both sides</i>					
	<i>*Field cut toe kick if necessary</i>					

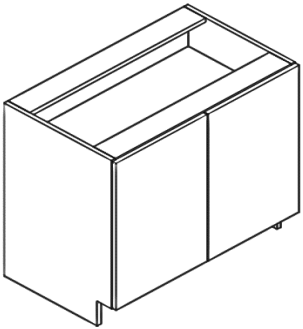
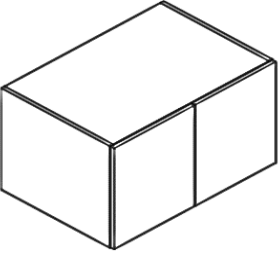
VIVA Frameless

		2020 Price Column →		VIVA		VIVA PLUS		
		Cubic Feet	Laminate Slab	White Oak	Maple/Paint Grade			
Legacy Item No.								
Vanity Section - Vanity Bases 21" deep unless otherwise noted								
Vanity Sink Bases w/ Full Height Butt Doors								
	30-1/2" High							
	VSB24FHB	24" Van Snk Bs w/Full Ht Butt Drs	9.4	316	449	407		
	VSB27FHB	27" Van Snk Bs w/Full Ht Butt Drs	10.5	333	474	428		
	VSB30FHB	30" Van Snk Bs w/Full Ht Butt Drs	11.7	352	505	455		
	VSB33FHB	33" Van Snk Bs w/Full Ht Butt Drs	12.9	371	534	480		
	VSB36FHB	36" Van Snk Bs w/Full Ht Butt Drs	14.0	391	564	506		
	34-1/2" High							
	TVSB24FHB	24" Tall Van Snk Bs w/Fl Ht Bt Drs	10.6	338	483	436		
	TVSB27FHB	27" Tall Van Snk Bs w/Fl Ht Bt Drs	11.9	357	513	461		
	TVSB30FHB	30" Tall Van Snk Bs w/Fl Ht Bt Drs	13.2	377	545	488		
	TVSB33FHB	33" Tall Van Snk Bs w/Fl Ht Bt Drs	14.5	397	576	515		
	TVSB36FHB	36" Tall Van Snk Bs w/Fl Ht Bt Drs	15.9	420	610	544		
	Wall-Hung Vanities w/ Butt Doors							
		24"high, 21"deep						
WV24B		24"w Wall-hung Van. Butt Doors	7.4	275	392	354		
WV27B		27"w Wall-hung Van. Butt Doors	8.3	290	417	375		
WV30B		30"w Wall-hung Van. Butt Doors	9.2	307	443	397		
WV33B		33"w Wall-hung Van. Butt Doors	10.1	323	469	419		
WV36B		36"w Wall-hung Van. Butt Doors	11.0	338	493	439		
Vanity Accessories								
Vanity Pilaster End Panels 3 Wide 34-1/2" high 21" deep-Matching Laminate interior & exterior ST.								
	3/4" Laminate Panels Attached							
	TVPEP3NT	3"w Tall Vanity Pilaster 2-Panel	1.3	152	403	373		
No Toe Kick								

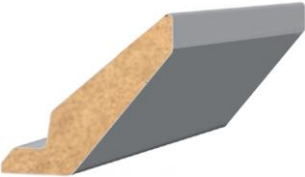
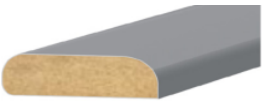
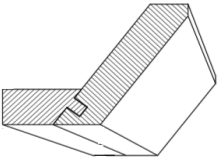
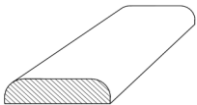
		Cubic Feet	VIVA	VIVA PLUS	
			1	2	3
			Laminate Slab	White Oak	Maple/Paint Grade
2020 Price Column →					
Legacy Item No.					
Moldings, Accessories & Options Section					
<i>Moldings-Thermofoil Wrapped to match VIVA cabinet Doors/Drawer Fronts</i>					
<i>Moldings Priced per 108" piece</i>					
	VIVA_BASE <i>Base 3/4"w x 3"h x 108"l</i>	0.2	91	N/A	N/A
<i>*Can also be used as under-cabinet light valance</i>					
	VIVA_CROWN <i>Crown 9/16"w x 2-5/8"h x 108"l</i>	0.2	91	N/A	N/A
	VIVA_BATTEN <i>Batten 3/8"w x 1-1/4"h x 108"l</i>	0.1	49	N/A	N/A
Moldings - Wood - for White Oak & Maple VIVA cabinets					
<i>Moldings Priced per 96" piece</i>					
	CROWN_E <i>Crown 3/4"w x 2-9/16"h x 96"l</i>	0.6	N/A	242	216
	BATTEN_1.25 <i>Batten 5/16"4 x 1-1/4"w x 96"l</i>	0.1	N/A	58	55
Misc. Accessories Section					
3/4" Finished Side Panels					
Finished Side Panels included in VIVA Laminates	BFER <i>Base Finished End Right</i>	0.0	N/A	166	151
	BFEL <i>Base Finished Left</i>	0.0	N/A	166	151
Finished Side Panels Must be added for all Exposed Ends on VIVA White Oak & Maple	WFER <i>Wall Finished End Right</i>	0.0	N/A	131	121
	WFEL <i>Wall Finished End Left</i>	0.0	N/A	131	121
	TFER <i>Tall Finished End Right</i>	0.0	N/A	393	349
	TFEL <i>Tall Finished End Left</i>	0.0	N/A	393	349

VIVA Frameless

Legacy Item No.	Cubic Feet	2020 Price Column →			
		VIVA	VIVA PLUS		
		Laminate Slab	White Oak	Maple/Paint Grade	
1/4" Finished Toe Kicks					
PE4.596TK	1/4" x 4" x 96" Toekick	0.1	58	26	26
*PE4.596TK for all Standard Base, Vanity, and Tall Cabinets *Thermofoil Laminate 1-side-raw shop grade back or *Finished Veneer 1-side-raw shop grade back (White Oak & Maple)					
Finished Sheets					
1/4LAMFLSHT	1/4" x 4' x 8' (Full Sheet)	0.7	275	N/A	N/A
*for VIVA Laminates					
1/4PLYFLSHT	1/4" x 4' x 8' (Full Sheet)	0.7	N/A	503	434
*for VIVA White Oak & Maple					
PE4834.5	1/4" x 48"w x 34.5"h (Island Back)	0.3	162	268	234
PE4848	1/4" x 48"w x 48"h (Island Back)	0.4	162	268	234
*Thermofoil Laminate 1-side-raw shop grade back or *Finished Veneer 1-side-raw shop grade back (White Oak/Maple)					
Finished - Edge-Banded 3/4" Shelf					
3/4LAMSHLF	3/4" Thick Shelf / Per Sq. Ft.	0.1	37	N/A	N/A
*for VIVA Laminates					
3/4PLYSHLF	3/4" Thick Shelf / Per Sq. Ft.	0.1	N/A	56	53
*for VIVA White Oak & Maple					
*Refer to diagram to left for Grain Direction *Specify W" x D" when you order *Edgebanded on All 4 Edges- unless otherwise specified *Rectangular Designs Only *Priced Per Whole Square Foot / Max 96" wide x 48 deep					
Floating Shelf-Matching Laminate Color of Cabinet Boxes					
FS2	2"h Floating Shelf/ Linear Foot	0.2	102	144	138
Sold by the Linear Foot - Rounded up to next whole foot. Available in widths from 12" to 96" in whole inch increments only. Available in depths of 8", 9", 10", 11", or 12" only					

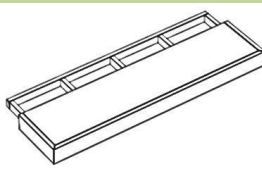
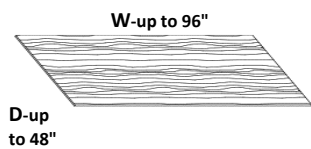
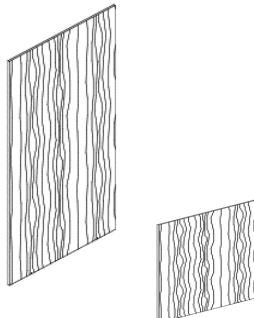





Each Floating Shelf includes an outer shelf and an inner support frame, they are not sold separately.







Support frame is constructed of 3/4" x 1-1/2" unfinished hardwood and must be securely screwed to two or more wall studs using four or more coarse thread screws at least 2-1/2" in length.





Outer shelf is constructed of 3/4" and 1/4" MDF, Laminated to match your cabinets.

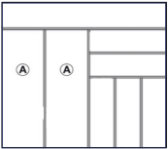

The load capacity of these shelves is largely dependent on proper installation. They are designed for light-weight decorative items, not for books or other heavy objects. Legacy will not be responsible for shelf failure due to improper installation or overloading.



VIVA Frameless

Legacy Item No.	Cubic Feet	VIVA		VIVA PLUS	
		1	2	3	
		Laminate Slab	White Oak	Maple/Paint Grade	
2020 Price Column →					
Installed Options/Modifications Section					
Omit Drawer					
OMIT DRAWER	Remove Drw Box & Glides	0.0	0	0	0
<i>*Drawer front will be installed with False Front Clips</i>					
Modify Depth					
MDB	Base/Van Cab -1" increments	0.0	88	88	88
<i>*Cabinets w/ Drawers must be 15, 18, 21 or 24"Dp Otherwise a Custom Cabinet will be required.</i>					
MDT_49-96H	Tall Cab 49-96"H-1" increments	0.0	168	168	168
MDW_12-48H	Wall Cab 12-48"H-1" increments	0.0	99	99	99
<i>*Not Available on Any Angled Cabinet, ex: CW2430 *Not available on cabinets STD with installed storage components *Min Depth is 6", Max Depth is 30" *Wall Cabinets deeper than 15" require additional support.</i>					
FINELINE Drawer Utensil Storage Inserts - Birch - Fits Base or Vanity 24" or 21" deep Cabs					
w/Hafele 556.87.901					
	DRAWERORG15	2"H Wd Drwr Organizer for 15"w	0.0	170	170
	DRAWERORG18	2"H Wd Drwr Organizer for 18"w	0.0	170	170
<i>Not for use with Accessories Below</i>					
w/Hafele 556.87.902					
	DRAWERORG21	2"H Wd Drwr Organizer for 21"w	0.0	221	221
	DRAWERORG24	2"H Wd Drwr Organizer for 24"w	0.0	221	221
<i>Will fit 1 Accessory, see below</i>					
w/Hafele 556.87.903					
	DRAWERORG27	2"H Wd Drwr Organizer for 27"w	0.0	315	315
	DRAWERORG30	2"H Wd Drwr Organizer for 30"w	0.0	315	315
<i>Will fit 1 Accessory, see below</i>					
w/Hafele 556.87.904					
	DRAWERORG33	2"H Wd Drwr Organizer for 33"w	0.0	319	319
	DRAWERORG36	2"H Wd Drwr Organizer for 36"w	0.0	319	319
<i>Will fit 1 or 2 Accessories, see below</i>					
<i>Trimmed and Installed in the top drawer of selected cabinet</i>					



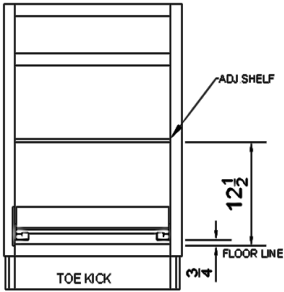
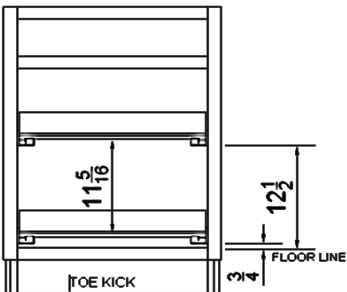

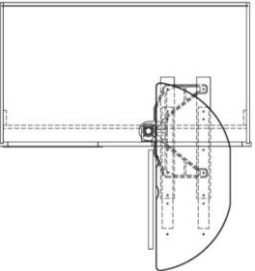

Legacy Item No.	2020 Price Column →	Cubic Feet	VIVA		VIVA PLUS	
			1	2	3	
			Laminate Slab	White Oak	Maple/Paint Grade	
FINELINE Accessories Fits Base or Vanity DRAWERORG21-36 Above						
<i>Accessories will be shipped in original packaging/not installed</i>						
w/Hafele 556.87.999						
	CROSSDIV	<i>Cross Divider for ORG21-36</i>	0.0	41	41	41
w/Hafele 556.91.950						
	ROLLHOLDER	<i>Dbl. Roll Holder for ORG21-36</i>	0.0	218	218	218
w/Hafele 556.91.940						
	KNIFEBLOCK	<i>Knife Block for ORG21-36</i>	0.0	72	72	72
w/Hafele 556.91.980						
	STEPHOLDER	<i>Stepped Container Holder</i>	0.0	42	42	42
w/Hafele 556.87.960						
	CONTHOLD	<i>Container Holder</i>	0.0	78	78	78
<i>Must be paired with CONTSS set shown below</i>						
w/Hafele 556.92.031						
	CONTSS	<i>Set of 6 SS Containers w/ lids</i>	0.0	265	265	265
<i>Must be paired with 1 of the CONTHOLD shown above</i>						
	Above Accessories Designed to fit in "A" Section of FINELINE DRAWERORG21-36					



		2020 Price Column →			
		Cubic Feet	VIVA	VIVA PLUS	
			Laminate Slab	White Oak	Maple/Paint Grade
Legacy Item No.			1	2	3
FINELINE Drawer Knife Storage Inserts - Fits Base or Vanity 24" or 21" deep Cabinets Only					
		w/Hafele 556.87.983			
KNIFEORG12	2"H Wd Drwr Knife Org. for 12"w	0.0	221	221	221
KNIFEORG15	2"H Wd Drwr Knife Org. for 15"w	0.0	221	221	221
		w/Hafele 556.87.981			
KNIFEORG18	2"H Wd Drwr Knife Org. for 18"w	0.0	253	253	253
		w/Hafele 556.87.982			
KNIFEORG21	2"H Wd Drwr Knife Org. for 21"w	0.0	338	338	338
KNIFEORG24	2"H Wd Drwr Knife Org. for 24"w	0.0	338	338	338
<i>Trimmed and Installed in the top drawer of selected cabinet</i>					
Food Storage Container Organizer for Base Cabinets					
		w/ Rev-A-Shelf Hardware 4FSCO-XXSC-1			
TUP18SC	Food Stor. Container Org. for B18	0.0	1061	1061	1061
<i>* Can be added to B18 or B18FH only</i>					
TUP24SC	Food Stor. Container Org. for B24	0.0	1048	1048	1048
<i>* Can be added to B24, B1D24B, B24FH, B24FHB only</i>					
<i>Includes Soft-Close Glides</i>					
<i>Dovetail Construction</i>					
<i>Adjustable Peg Board Floor</i>					
<i>*Depth modifications not available with this option</i>					
Base Spice Pullout attached to Full Height Door					
		w/ Rev-A-Shelf Hardware 448-BCSC-XX			
BFHSRSC9	Spice Rack Pull-Out Soft Close	0.0	690	690	690
<i>* Can be added to B9FH only</i>					
BFHSRSC12	Spice Rack Pull-Out Soft Close	0.0	815	815	815
<i>* Can be added to B12FH only</i>					
<i>Includes Soft-Close Glides</i>					
<i>*Depth modifications not available with this option</i>					



Legacy Item No.	Cubic Feet	2020 Price Column →		
		VIVA Laminate Slab	VIVA PLUS White Oak Maple/Paint Grade	
Base Spice Pullout attached to Full Height Door				
w/ Rev-A-Shelf Hardware 448UT-BCSC-XX				
BFHUTSC9	<i>Utensil Pull-Out Soft Close</i>	0.0	829	829 829
<i>* Can be added to B9FH only</i>				
BFHUTSC12	<i>Utensil Pull-Out Soft Close</i>	0.0	944	944 944
<i>* Can be added to B12FH only</i>				
<i>Includes Soft-Close Glides</i>				
<i>*Depth modifications not available with this option</i>				
				
Roll-Out Trays-Champagne Metal w/ Maple Laminate Bottom				
w/ Salice Hardware QCCTAMXXXX				
VIBOTRAY15W	<i>for cabs 15"W and 24" D</i>	0.0	329	329 329
VIBOTRAY18W	<i>for cabs 18"W and 24" D</i>	0.0	352	352 352
VIBOTRAY21W	<i>for cabs 21"W and 24" D</i>	0.0	381	381 381
VIBOTRAY24W	<i>for cabs 24"W and 24" D</i>	0.0	360	360 360
<i>Not Available on Any Angled Cabinet, e.g., CW2430, CSB1D36B</i>				
<i>* STD installation location for one tray will be on the bottom of the opening unless otherwise specified</i>				
<i>* May not be combined with other Tray Options or Adjustable Tray Sets</i>				
<i>*Full extension soft-close guides STD</i>				
<i>*Champagne Metal w/ Maple Laminate Bottom</i>				
Roll-Out Trays-Fixed Location-Dovetailed Wood Drawer Box				
	VADDTRAY15	<i>for cabs up to 36"W and 15" D</i>	0.0	178 178 178
	VADDTRAY18	<i>for cabs up to 36"W and 18" D</i>	0.0	191 191 191
	VADDTRAY21	<i>for cabs up to 36"W and 21" D</i>	0.0	194 194 194
	VADDTRAY24	<i>for cabs up to 36"W and 24" D</i>	0.0	202 202 202
	<i>*Not Available on 9" W cabs or any Angled Cabinet, e.g., CW2430</i>			
<i>*Tray boxes are 3-1/4" High, with an internal depth of 2-1/2"</i>				
<i>*Full Access soft-close guides STD</i>				
<i>*May not be combined with other Tray Options</i>				
BASE CABINET FIXED TRAY STANDARD LOCATIONS				
				
1 Tray - 1 Adjustable Shelf		2 Trays		

		2020 Price Column →			
		VIVA	VIVA PLUS		
		1	2	3	
Legacy Item No.		Cubic Feet	Laminate Slab	White Oak	Maple/Paint Grade
Roll-Out Trays-Ajustable Sets					
for 24" Deep Cabinets Only					
for Base w/ Drawer over Door	VBTRAY24-2 <i>Set of 2 Adjustable Roll-Out Trays</i>	0.0	394	394	394
for Base w/ Full-Height Door	VBTRAY24-3 <i>Set of 3 Adjustable Roll-Out Trays</i>	0.0	553	553	553
<p><i>*Not Available on 9" W cabs or any Angled Cabinet</i></p> <p><i>*BASETRAY243 for Cabinets w/ Full height Doors Only</i></p> <p><i>* May not be combined with other Tray Options</i></p>					
For Bottom Section of Utility Cabinets	VUTRAY24-4 <i>Set of 4 Adjustable Roll-Out Trays</i>	0.0	760	760	760
<p><i>*for 24" D Utility Cabinets Only</i></p> <p><i>*These options will replace the adjustable shelves in the bottom section of the cabinet.</i></p> <p><i>* May not be combined with other Tray Options</i></p> <p><i>*Full Access soft-close guides STD</i></p>					
 					
Blind Corner Base Swing-Out Tray					
		<p>w/ Rev-A-Shelf Hardware 6882-31-11-570</p>			
BCBSWING_A <i>Install Set of 2 Swing Trays/BC Cab</i>		0.0	511	511	511
<p><i>* White Polymer</i></p> <p><i>* Fits BC42, BC42FH ONLY</i></p>					

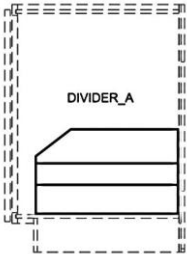
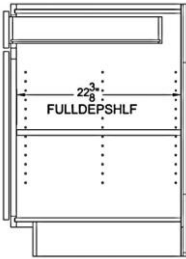
VIVA Frameless

		2020 Price Column →			
			VIVA	VIVA PLUS	
			1	2	3
		Cubic Feet	Laminate Slab	White Oak	Maple/Paint Grade
Legacy Item No.					
Susan Options					
	w/ Rev-A-Shelf Hardware LD-2472-28-11-1				
	BPC_SUSAN_A <i>Install Susan Option Std. Polymer</i>	0.0	155	155	155
	<i>for BPC36 only</i>				
	w/ Rev-A-Shelf Hardware 4WLS472-28-52				
BPC_SUSAN_B <i>Install Susan Option Wood</i>	0.0	664	664	664	
<i>for BPC36 only</i>					
<p>*Option "A" - 2 Post-Mounted White Polymer Shelves *Option "B" - 2 Post-Mounted Natural Maple/Birch wood Shelves</p>					
	w/ (2) Rev-A-Shelf Hardware 4WLS401-28-BS52				
	BPC_SUSAN_D <i>Install Susan 2 Wood Swivel Shlvs</i>	0.0	842	842	842
	<i>for BPC36 only</i>				
	<p>*Option "D" - 2 Independent Wood Swivel Susans *One Susan on Floor, One on the Shelf *No Center Post</p>				
Corner Wall Revolver Options					
	w/ Rev-A-Shelf Hardware 7012-20-11-52				
	CW_RV30_A <i>White Revolver/CW24,27 - 30"H</i>	0.0	234	234	234
	w/ Rev-A-Shelf Hardware LD-4BW-262-20-1				
	CW_RV30_B <i>Wood Revolver/CW24,27 - 30"H</i>	0.0	456	456	456
<p><i>for CW cabs 30"H cabs 48"H - NOT for CW24XX-15</i> *Includes 2 Post-Mounted Adjustable Shelves</p>					
	w/ Rev-A-Shelf Hardware 7013-20-11-526				
	CW_RV3642_A <i>White Revolver/CW24,27 - 36,42"H</i>	0.0	322	322	322
	w/ Rev-A-Shelf Hardware LD-4BW-263-2036-1				
	CW_RV3642_B <i>Wood Revolver/CW24,27 - 36,42"H</i>	0.0	609	609	609
<p><i>for CW cab 36, 39, 42" H - NOT for CW24XX-15</i> *Includes 3 Post-Mounted Adjustable Shelves</p>					

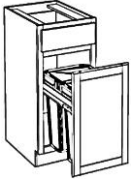
		2020 Price Column →			
		Cubic Feet	VIVA	VIVA PLUS	
			Laminate Slab	White Oak	Maple/Paint Grade
Legacy Item No.			1	2	3
Chrome Tray Divider					
 <p>DIVIDER_A</p>	DIVIDER_A	Chrome Divider	0.0	51	51
	<p>for 24" Deep Cabinets Only</p> <p>Multiple dividers will be evenly spaced unless otherwise specified</p> <p>Option replaces any shelves in the cabinet</p>				
Full Depth Adjustable Shelf Option					
 <p>FULLDEPSHLF</p>	FULLDEPSHLF	3/4" Full Dep. Shelf for Base Cabs	0.0	35	35
Base Wood Garbage w/ Soft-Close Pullout and attached door					
	w/ Rev-A-Shelf Hardware 4WCSC-XXXXX				
	WGPOSC15	15" Bs Wd Grbg P-O Soft Close	0.0	744	744
<p>*Add on to B15 or B15FH</p> <p>*Includes 1-35qt. Metallic Silver Polymer Garbage Can</p>					
	WGPOSC18	18" Bs Wd Grbg P-O Soft Close	0.0	817	817
	<p>*Add on to B18 or B18FH</p> <p>*Includes 2-35qt. Metallic Silver Polymer Garbage Cans</p>				
	WGPOSC21	21" Bs Wd Grbg P-O Soft Close	0.0	865	865
<p>*Add on to B21 or B21FH</p> <p>*Includes 2-35qt. Metallic Silver Polymer Garbage Cans</p> <p>*Depth modifications not available</p> <p>*Pull-out has Maple dovetail frame w/ Soft-Close Glides</p>					

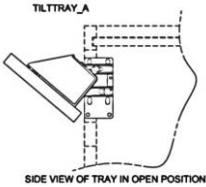
		2020 Price Column →			
		VIVA	VIVA PLUS		
		1	2	3	
		Cubic Feet	Laminate Slab	White Oak	Maple/Paint Grade
Legacy Item No.					
Base Steel Garbage w/ Soft-Close Pullout attached to door					
w/ Salice Hardware QPAMXXXX					
	SGPOSC15	15" Bs Steel Grbg P-O Soft Close	0.0	296	296 296
	*Add on to B15 or B15FH				
	*Includes 1-35qt. Metallic Silver Polymer Garbage Can				
	SGPOSC18	18" Bs Steel Grbg P-O Soft Close	0.0	375	375 375
	*Add on to B18 or B18FH				
					
	SGPOSC18	18" Bs Steel Grbg P-O Soft Close	0.0	375	375 375
	*Add on to B18 or B18FH				
	*Includes 2-32qt. Metallic Silver Polymer Garbage Can				
	SGPOSC21	21" Bs Steel Grbg P-O Soft Close	0.0	402	402 402
*Add on to B21 or B21FH					
*Includes 2-32qt. Metallic Silver Polymer Garbage Can					
SGPOSC24	24" Bs Steel Grbg P-O Soft Close	0.0	467	467 467	
*Add on to B24 or B24FH					
*Includes 2-35qt. Metallic Silver Polymer Garbage Can					
*Depth modifications not available					
Sink Base Tilt-Out Tray Option					
	TILTRAY_A	Opt-Installed Tilt Out Tray	0.0	95	95 95
	for cabs with false top drawer from 15" to 36" Wide				
	*White polymer				
	*1-11/16 D x 3-15/16" H				
	*May interfere with some sinks-refer to sink installation specifications				
Touch-Up Kit					
	ZRP_KIT	Touch-Up Kit	0.0	N/A	52 52
* includes fil-stik, instructions & glaze marker (if applicable)					
* Some colors/finishes not available-Check with your Sales Representative					